

Certification of Ownership and Dedication
 I (we) hereby certify that I am (we are) the owner(s) of the property shown and described hereon and that I (we) hereby adopt this subdivision plat with my (our) free consent, establish the minimum building restriction lines, and dedicate all streets, alleys, walks, park or other public ways and open space to public or private use as noted.

Date _____ Owner _____

Date _____ Owner _____

Certification of Approval for Recording

I certify that this plat has been found to comply with the subdivision requirements for the planning region, with the exception of such variances, if any, which are noted. All improvements have been installed, or an acceptable survey posted in order to assure completion. This plat is approved for recording in the office on the county register.

Date _____ Secretary, Regional Planning Commission _____

Certificate of Accuracy

I certify that this plat accurately depicts a true and correct survey made under my direct supervision, that it meets the accuracy required by the planning commission, and that all corner monuments have been placed as shown hereon, to the specifications of the regional planning commission. I hereby certify that this is a Category II survey and the ratio of precision of the unadjusted survey is 1:10,000 as shown hereon.

This is to certify that I have consulted the Federal Insurance Administration flood hazard boundary map and the property shown is not located in a special flood hazard area except where otherwise shown.

Date _____ Timothy J. Howell RLS #2263

Certification of Street Names
 I certify that all street names have been approved by the Jefferson County Emergency Communications District, are in compliance with E-911 specifications, and so not conflict with other street names in the county.

Date _____ E-911 Coordinator _____

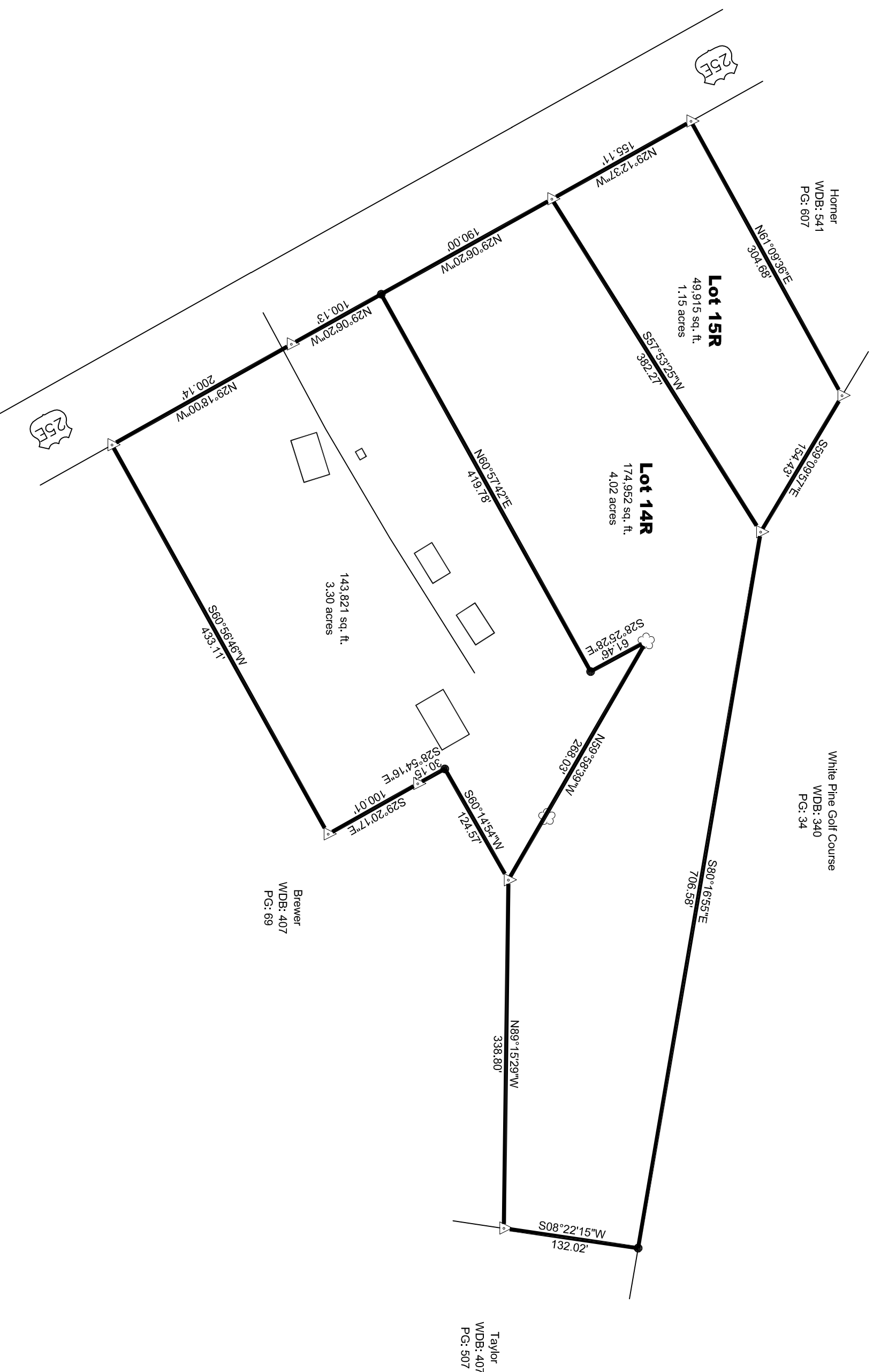

Homer
 WDB: 541
 PG: 807

White Pine Golf Course
 WDB: 340
 PG: 34

Brewer
 WDB: 407
 PG: 69

Taylor
 WDB: 407
 PG: 507

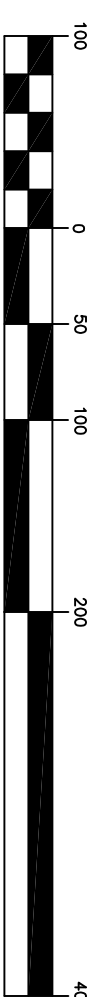
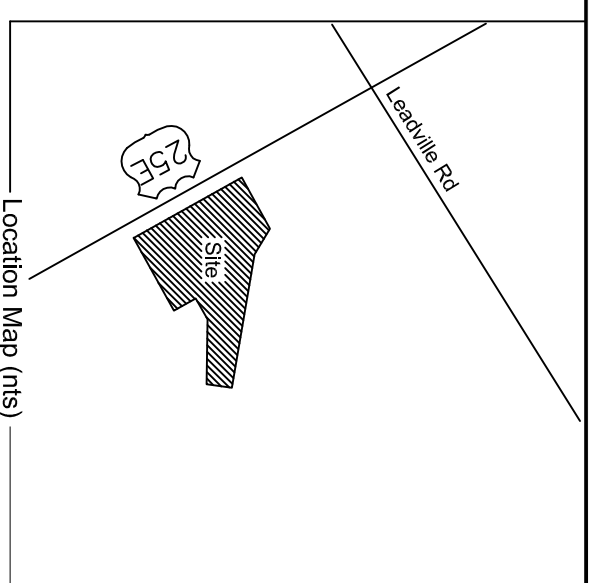

GRAPHIC SCALE

(IN FEET)
 1 inch = 100 ft.

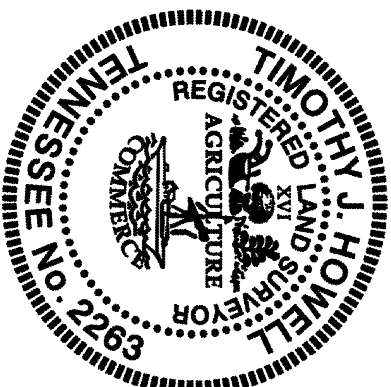
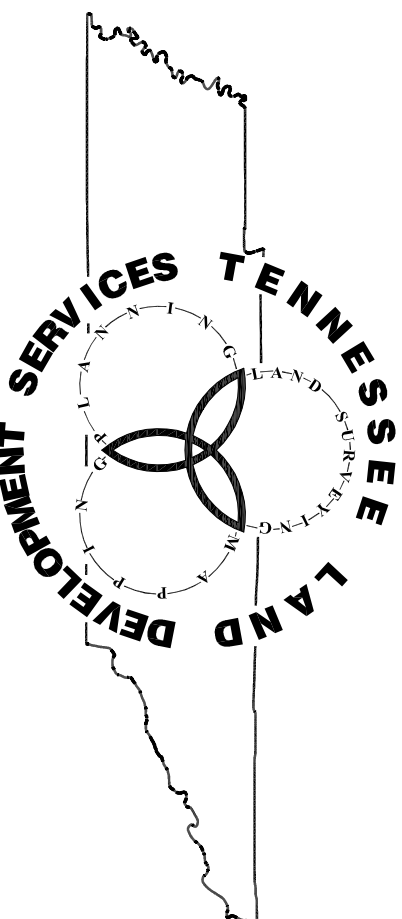

Timothy J. Howell, RLS 2263, (865) 742-2557
 Thomas M. Haehn, (865) 388-6689
 Office Fax (865) 308-8111
 227 Court Avenue, Sevierville, TN 37862

Survey of 3 Lots for
Darrell Keene

- Notes:
- ▲ Existing from Pin
 - Set 5/8" Iron Pin
 - Tree
 - Calculated Point
 - Other
 - Building Setbacks
 - 30' Front
 - 10' Sides and Rear
 - Tax Map 39
 - Pd. 165.01 Book 407 Pg. 679
 - Pd. 165.15 Book 39 Pg. 287
 - Pd. 165.16 Book 39 Pg. 287

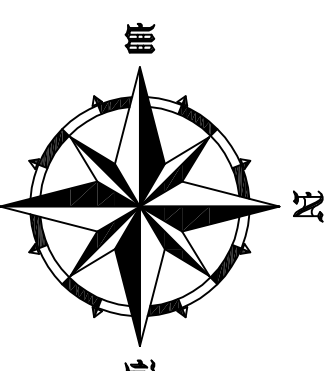

MB: H PG: 57

Owner:
 Allan Holtrap
 742 Hwy 25-32
 White Pine, TN 37890

Showing property of same
 Located in the 3rd civil district of Jefferson County, Tennessee.
 For source of title, see note
 Map Bk. H, Pg. 57
 January 29, 2007
 Scale: 1" = 100'

Project: WP Golf Course
 Drawing: WP Golf Course